

**BMI CANADA CAST AND DUCTILE IRON
COMPANION FLANGES PRICE LIST**

**CFL
20-1**

April 22, 2020

CAST IRON COMPANION FLANGES

BLACK		GALVANIZED		REGULAR SIZES
BMI#	\$	BMI#	\$	
16606	43.04			1 x 4 1/4
16607	49.21	16807	73.68	1 1/4 x 4 5/8
16608	57.37	16808	85.83	1 1/2 x 5
16609	81.26	16809	143.10	2 x 6
16610	127.32	16810	224.30	2 1/2 x 7
16611	158.54	16811	279.16	3 x 7 1/2
16612	241.98	16812	426.10	4 x 9
16614	413.27	16814	618.68	6 x 11
16616	639.73			8 x 13 1/2

BLACK	\$	REDUCED SIZES
BMI#	\$	
16650	126.23	1 x 5
16656	215.28	1 1/2 x 7 1/2
16659	166.09	2 x 7
16660	209.14	2 x 7 1/2
16661	344.44	2 x 9
16662	639.73	2 x 11
16664	196.83	2 1/2 x 7 1/2
16665	332.14	2 1/2 x 9
16666	615.12	2 1/2 x 11
16667	313.69	3 x 9
16669	565.93	3 x 11
16672	516.72	4 x 11
16673	910.38	4 x 13 1/2

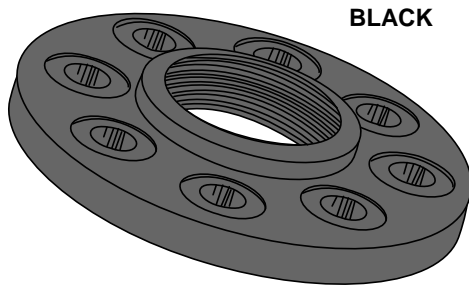

BLACK

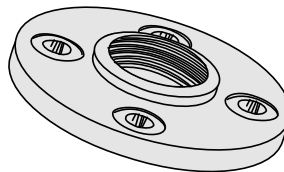

GALVANIZED

Class 125 (standard) iron flanges are manufactured as per the American National Standards, ANSI B16.1, malleable iron material, ASTM A197, dimensions as per Federal specifications WW-f-406.

CAST IRON BLIND FLANGES

BLACK	\$	REGULAR SIZES
16708	122.49	1 1/2 x 5
16709	135.22	2 x 6
16710	194.70	2 1/2 x 7
16711	242.34	3 x 7 1/2
16712	430.86	4 x 9
16714	673.16	6 x 11

GALVANIZED	\$	REGULAR SIZES
16908	169.21	1 1/2 x 5

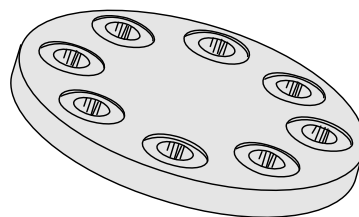

GALVANIZED

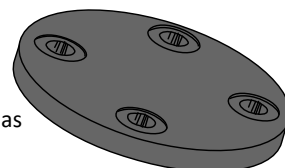

BLACK

When ordering companion flanges, always give outside diameter as well as nominal pipe size.

DUCTILE IRON COMPANION FLANGES

BLACK		GALVANIZED		REGULAR SIZES
BMI#	\$	BMI#	\$	
16106	43.04			1 x 4 1/4
16107	49.21	16307	73.68	1 1/4 x 4 5/8
16108	57.37	16308	85.83	1 1/2 x 5
16109	81.26	16309	143.10	2 x 6
16110	127.32	16310	224.30	2 1/2 x 7
16111	158.54	16311	279.16	3 x 7 1/2
16112	241.98	16312	426.10	4 x 9
16114	413.27	16314	618.68	6 x 11
16116	639.73			8 x 13 1/2

BLACK	\$	REDUCED SIZES
BMI#	\$	
16156	215.28	1 1/2 x 7 1/2
16159	166.09	2 x 7
16160	209.14	2 x 7 1/2
16161	344.44	2 x 9
16162	639.73	2 x 11
16164	196.83	2 1/2 x 7 1/2
16165	332.14	2 1/2 x 9
16166	615.12	2 1/2 x 11
16167	313.69	3 x 9
16169	565.93	3 x 11
16172	516.72	4 x 11
16173	910.38	4 x 13 1/2

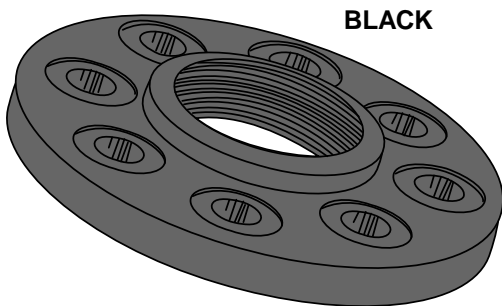

BLACK

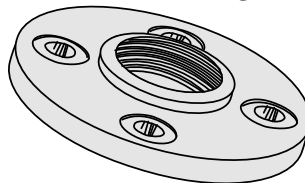

GALVANIZED

Class 150 ductile iron flanges are manufactured as per the ASME B16.42/AWWA C110 standard, ductile iron material, ASTM A536 grade 65-45-12. See BMI specifications for additional information.

DUCTILE IRON BLIND FLANGES

BLACK	\$	REGULAR SIZES
16208	122.49	1 1/2 x 5
16209	135.22	2 x 6
16210	194.70	2 1/2 x 7
16211	242.34	3 x 7 1/2
16212	430.86	4 x 9
16214	673.16	6 x 11

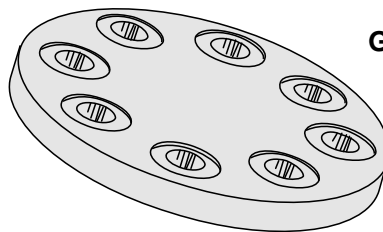

GALVANIZED

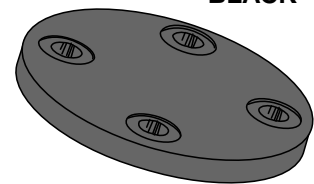

BLACK

When ordering companion flanges, always give outside diameter as well as nominal pipe size.