

**BMI CANADA CAST AND DUCTILE IRON  
COMPANION FLANGES PRICE LIST**

**CFL  
22-1**

February 21, 2022

**CAST IRON COMPANION FLANGES**

BLACK		GALVANIZED		REGULAR SIZES
BMI#	\$	BMI#	\$	
16606	63.06			1 x 4 1/4
16607	72.10	16807	107.97	1 1/4 x 4 5/8
-	-	16808	125.77	1 1/2 x 5
-	-	16809	209.68	2 x 6
-	-	16810	328.66	2 1/2 x 7
16612	354.58	16812	624.36	4 x 9
16614	605.57	16814	906.54	6 x 11
16616	937.39			8 x 13 1/2

BLACK	\$	REDUCED SIZES
BMI#	\$	
16656	315.46	1 1/2 x 7 1/2
16659	243.38	2 x 7
16662	937.39	2 x 11
16664	288.42	2 1/2 x 7 1/2
16665	486.68	2 1/2 x 9
16666	901.33	2 1/2 x 11
16672	757.15	4 x 11
16673	1 333.97	4 x 13 1/2

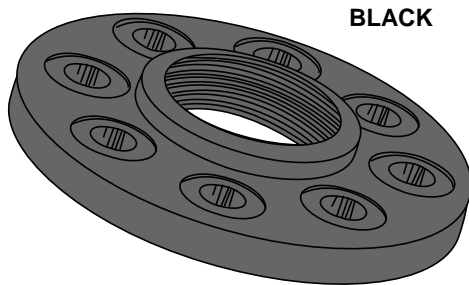

**BLACK**

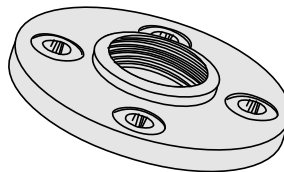

**GALVANIZED**

Class 125 (standard) iron flanges are manufactured as per the American National Standards, ANSI B16.1, malleable iron material, ASTM A197, dimensions as per Federal specifications WW-f-406.

**CAST IRON BLIND FLANGES**

BLACK	\$	REGULAR SIZES
16708	179.49	1 1/2 x 5
16709	198.14	2 x 6
16710	285.30	2 1/2 x 7
16712	631.34	4 x 9
16714	986.38	6 x 11

GALVANIZED	\$	REGULAR SIZES
16908	247.94	1 1/2 x 5

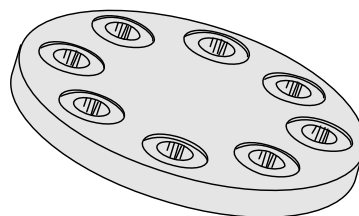

**GALVANIZED**

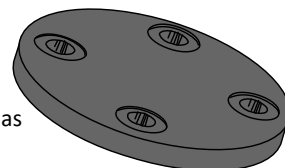

**BLACK**

When ordering companion flanges, always give outside diameter as well as nominal pipe size.

# DUCTILE IRON COMPANION FLANGES

BLACK		GALVANIZED		REGULAR SIZES
BMI#	\$	BMI#	\$	
16106	63.06			1 x 4 1/4
16107	72.10	16307	107.97	1 1/4 x 4 5/8
16108	84.06	16308	125.77	1 1/2 x 5
16109	119.08	16309	209.68	2 x 6
16110	186.57	16310	328.66	2 1/2 x 7
16111	232.31	16311	409.06	3 x 7 1/2
16112	354.58	16312	624.36	4 x 9
16114	605.57	16314	906.54	6 x 11
16116	937.39			8 x 13 1/2

BLACK	\$	REDUCED SIZES
BMI#	\$	
16156	315.46	1 1/2 x 7 1/2
16159	243.38	2 x 7
16160	306.45	2 x 7 1/2
16161	504.72	2 x 9
16162	937.39	2 x 11
16164	288.42	2 1/2 x 7 1/2
16165	486.68	2 1/2 x 9
16166	901.33	2 1/2 x 11
16167	459.65	3 x 9
16169	829.25	3 x 11
16172	757.15	4 x 11
16173	1 333.97	4 x 13 1/2

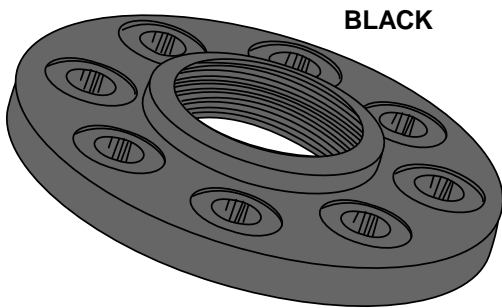

BLACK

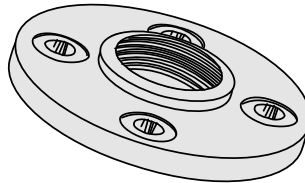

GALVANIZED

Class 150 ductile iron flanges are manufactured as per the ASME B16.42/AWWA C110 standard, ductile iron material, ASTM A536 grade 65-45-12. See BMI specifications for additional information.

# DUCTILE IRON BLIND FLANGES

BLACK	\$	REGULAR SIZES
16208	179.49	1 1/2 x 5
16209	198.14	2 x 6
16210	285.30	2 1/2 x 7
16211	355.10	3 x 7 1/2
16212	631.34	4 x 9
16214	986.38	6 x 11

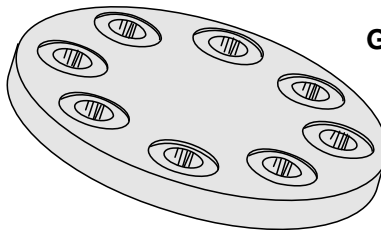

GALVANIZED

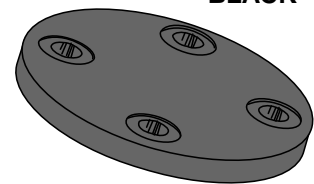

BLACK

When ordering companion flanges, always give outside diameter as well as nominal pipe size.